



# New Mexico State Square & Round Dance

## FESTIVAL

**DATES:** May 14, 15, 16, & 17, 2026

**PLACE:** Civic Center  
400 West 4th Street  
Truth or Consequences, NM

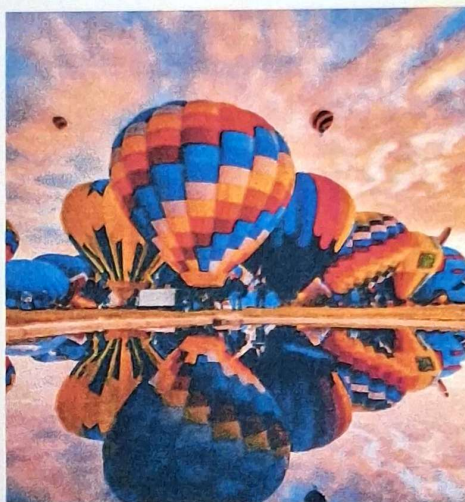

**SCOTT BENNETT—CALLER**



**KEVIN & VICKI KLEIN—CUERS**

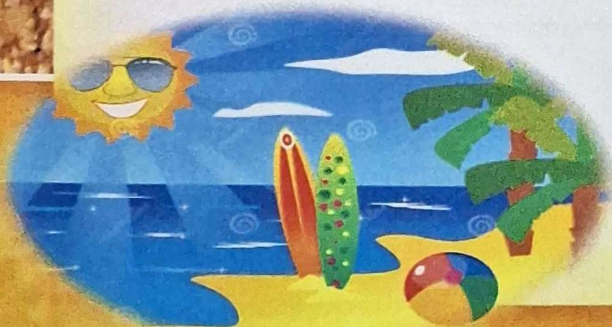

[WWW.NMSRDA.ORG](http://WWW.NMSRDA.ORG)  
Questions?  
Contact Joey Solis  
Email: [callerjoey@gmail.com](mailto:callerjoey@gmail.com)  
505-804-3842



# FESTIVAL PROGRAM

Thursday, May 14

Bonus Dance.....6:00—8:00 pm

Friday, May 15

Afternoon Trail-In Dance .....3:00—5:00 pm

State Callers & Cuers (casual) - Mainstream, Plus, Rounds

Evening Dance State Callers & Cuers ..... 7:30—10:30 pm

(Square Dance attire recommended)

-Mainstream, Plus, Rounds

Saturday, May 16

Morning & Afternoon (casual)....State Callers & Cuers

Mainstream Workshop.....9:00—9:45 am

Plus Workshop.....9:45—10:30 am

“A” Workshop.....10:30—11:15 am

Rounds Workshop.....11:15—12:00 pm

Lunch and State Meeting.....:12:00— 1:00 pm

Rounds (TBD).....:1:00—2:00 pm

Mainstream (Scott Bennett).....:2:00—3:00 pm

Plus (Scott Bennett).....:3:00—4:00 pm

Advanced (Scott Bennett).....4:00—4:30 pm

STATE CALLERS MEETING..... 4:30 pm

Saturday Evening

(Square dance attire recommended)

Prerounds.....6:45—7:45 pm

Grand March (Posting of Colors).....7:45—8:00 pm

Awards/Hall of Fame

Mainstream, Plus, Rounds..... 8:00--10:15 pm

“A” Tip..... 10:15 pm

Sunday Morning, May 17

Trail Out.....9:00—11:00 am

Dangle Dance at Butte.....11:30 am

(casual attire)

## FESTIVAL ACCOMMODATIONS

### HOST HOTELS

Holiday Inn Express (877) 859-5095

Travel Lodge (575) 894-6655

Motel 6 (575) 894-7888

Comfort Inn (575) 894-1600

Charles Motel & Hot Springs (575) 894-7154

### HOST PARKS

Cielo Vista RV Park (575) 894-3738

Cedar Cove Too (575) 744-4444

Elephant Butte Lake RV Resort (575) 744-5996

## REGISTER TODAY!

PLEASE PRINT

NAME(S) \_\_\_\_\_

Address: \_\_\_\_\_

City: \_\_\_\_\_ State: \_\_\_\_\_

Zip: \_\_\_\_\_ Phone: \_\_\_\_\_

Email: \_\_\_\_\_

Are you a 2025-2026 NMSDR member? Yes No

Districts: \_\_\_\_\_

Club \_\_\_\_\_ Card # \_\_\_\_\_

District Level: SQUARE: Mainstream, Plus, A, C

(circle) ROUNDS: 2 3 / 4 5 / 6

### Early Registration Before 3/1/2026

NMSRDA Members, per person:

# \_\_\_\_\_ Adult(s) @ \$40.00 = \_\_\_\_\_

# \_\_\_\_\_ Youth @ \$20.00 = \_\_\_\_\_

Non-members, per person:

# \_\_\_\_\_ Adult(s) @ \$45.00 = \_\_\_\_\_

# \_\_\_\_\_ Youth @ \$25.00 = \_\_\_\_\_

### Registration After 3/1/2026

NMSRDA Members, per person:

# \_\_\_\_\_ Adult(s) @ \$50.00 = \_\_\_\_\_

# \_\_\_\_\_ Youth @ \$25.00 = \_\_\_\_\_

Non-members, per person:

# \_\_\_\_\_ Adult(s) @ \$55.00 = \_\_\_\_\_ ++

# \_\_\_\_\_ Youth @ \$30.00 = \_\_\_\_\_

MAKE CHECKS PAYABLE TO:

**NMSRDA**

Mail check(s), along with this section of the flier to:

Shirley Swetnam  
3545 Midnight Ridge Drive  
Las Cruces, NM 88011

Phone: 614-668-0829